

PLAN SHOWING THE PROPOSED CONSTRUCTION
 OF THE FIRST FLOOR BUILDING AT PLOT NO B 143 PT.
 NO. 96/2A, T.S. NO. 26, 27 & 32/143, BLOCK NO. 1.
 OF VETTRI NAGAR EXTENSION, PERAVALLUR
 MADRAS.

SCALE: 1" = 8'-0" A/16127/23/94
 Planning Permit No.

APPROVED
 SUBJECT TO THE CONDITIONS IN
 THIS OFFICE LETTER.
 No. A/21909/93 Date - 1-94
 o/c N.V. Venkataraman
 27/1/94
 FOR MEMBER SECRETARY
 MADRAS METROPOLITAN
 DEVELOPMENT AUTHORITY
 MADRAS 600 008.

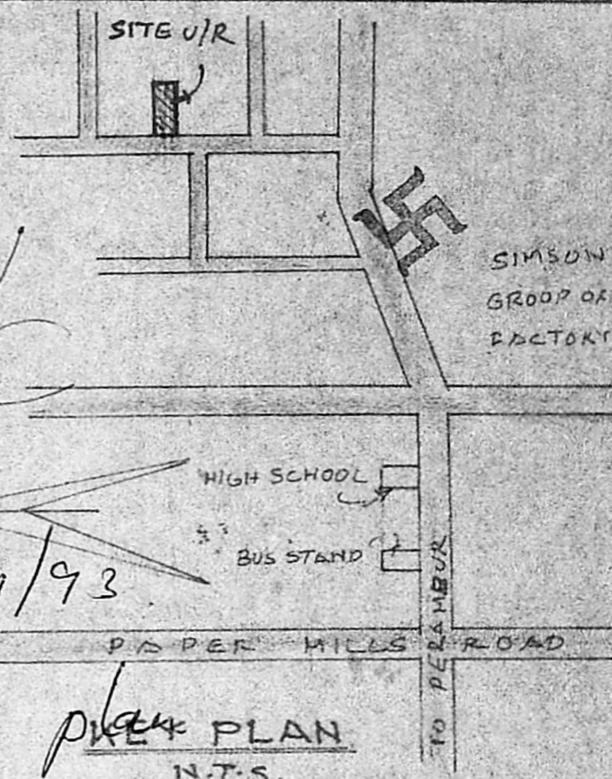
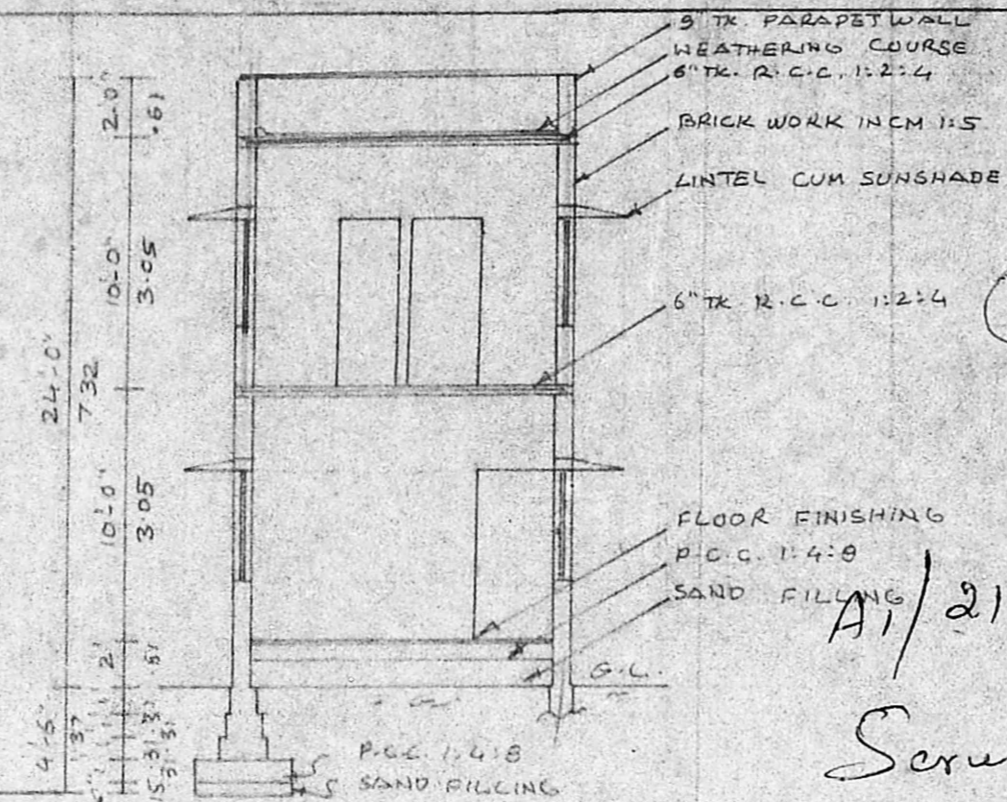
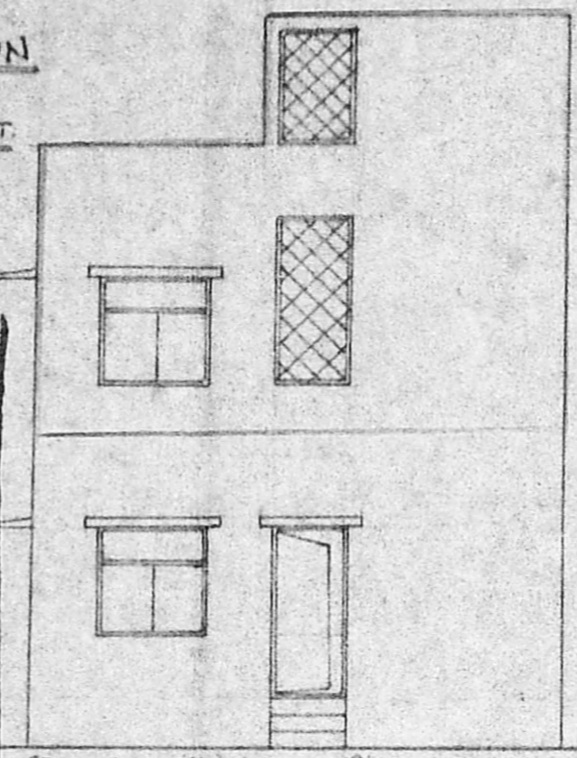

A/21909/93
Scrutiny plan PLAN
 N.T.S.

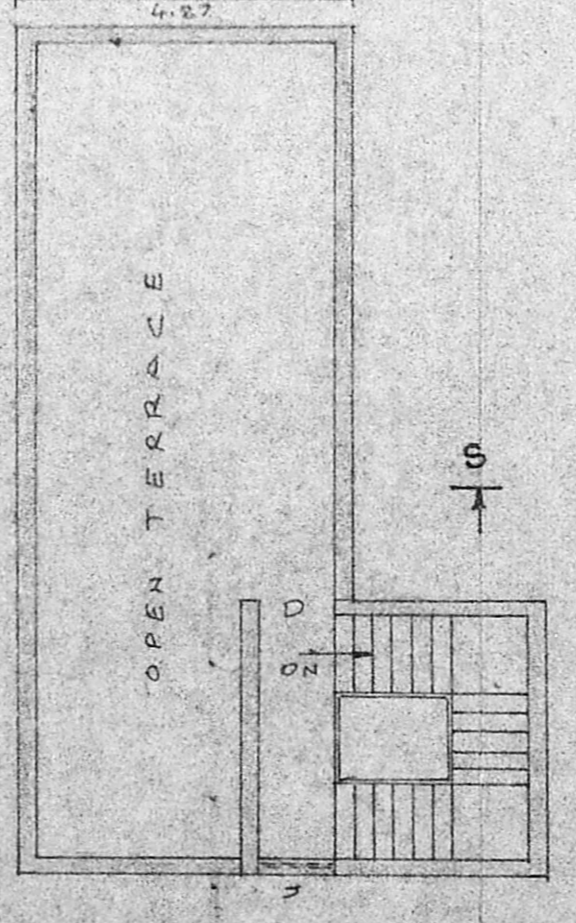
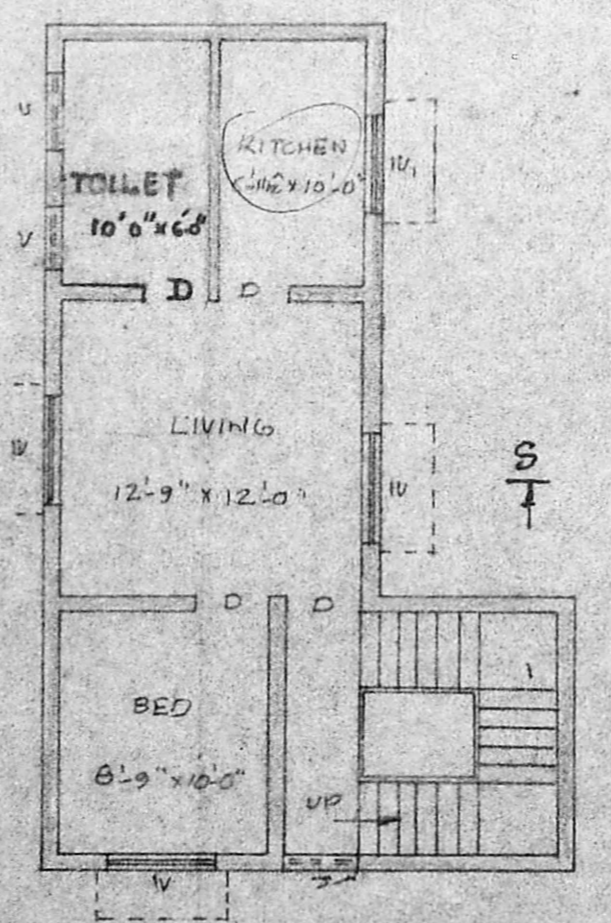
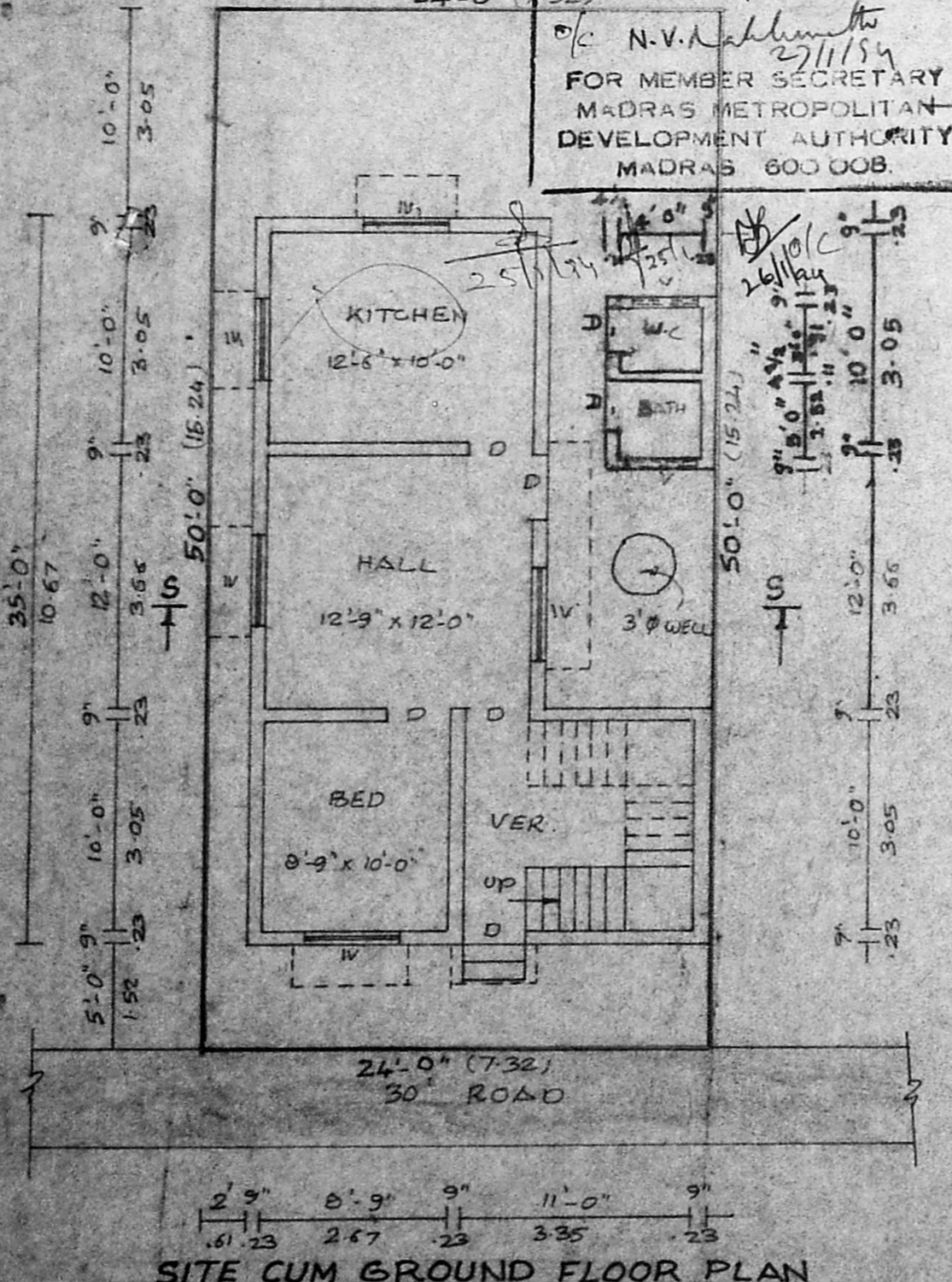

JOINERY DETAILS

D. DOOR	3'-0" x 7'-0"	0.91 x 2.13
D. WINDOW	2'-6" x 6'-5"	0.76 x 1.98
W. WINDOW	4'-6" x 4'-6"	1.37 x 1.37
W. WINDOW	4'-0" x 4'-6"	1.22 x 1.37
V. VENTILATOR	3'-0" x 2'-0"	0.91 x 0.61
J. JALLY	3'-0" x 5'-0"	0.91 x 1.52

AREA DETAILS

SITE AREA	1200 SQ.FT.; 112 m ²
GROUND FLOOR	625 SQ.FT.; 58 m ²
FIRST FLOOR	625 SQ.FT.; 58 m ²

REFERENCE

EXISTING	
PROPOSED	
SITE BOUNDARY	
ROAD	

OWNER
 LICENSED SURVEYOR
 V. Venkataraman
 ER. V. VENKATARAMAN, D.C.E.
 LICENSED SURVEYOR
 CLASS II
 CORPORATION
 113, MADHAVAN HIGH ROAD,
 PERAMBUR, MADRAS-11